



CENTURY PVC

Trim, Sheet, Mouldings, and Fencing



WWW.FURTADOFORREST.COM



Features

- Low maintenance
- Easy to work with
- Lifetime of no rot
- Moisture & termite proof
- Light weight, high-cell density
- Sealed edges
- Can be cut, nailed, drilled, glued, and painted just like wood

Surface Options



Smooth Trim



Texture Trim

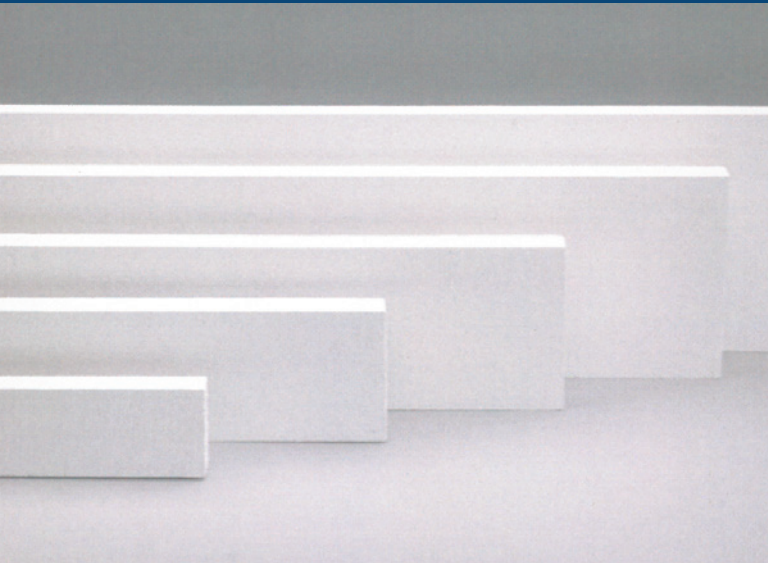

Dimensions

		Width							
		2 1/2"	3 1/2"	4 1/2"	5 1/2"	7 1/4"	9 1/4"	11 1/4"	15 1/4"
Thickness	3/8"	*	*	*	*	*	*	*	*
	1/2"	*	*	*	*	*	*	*	*
	5/8"	*	*	*	*	*	*	*	*
	3/4"	*	*	*	*	*	*	*	*
	1"	*	*	*	*	*	*	*	*
	5/4"	*	*	*	*	*	*	*	*
	6/4"	*	*	*	*	*	*	*	*

- Available in 8', 10', 12', 16', 18', and 20' lengths
- Custom lengths and widths available
- custom colors subject to minimum order quantity
- Surface can be ordered reversible – smooth/smooth or smooth/texture
- 5/4", 6/4" trim boards subject to extended lead times

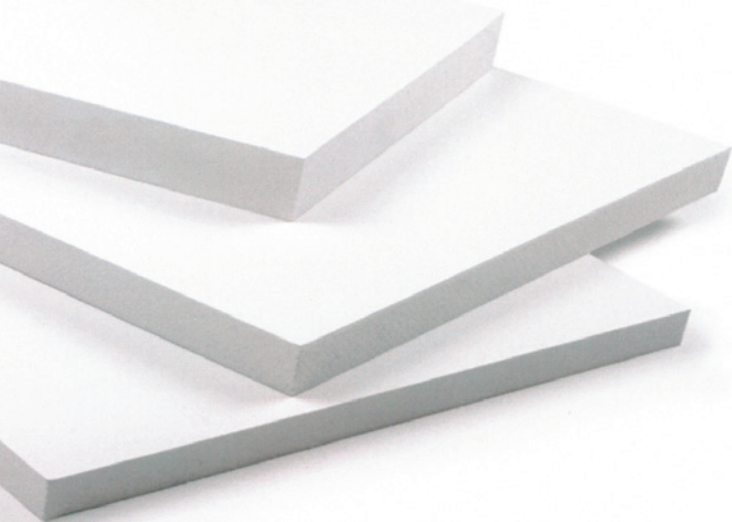

Dimensions

Width

	4'x8'	4'x10'	4'x12'	4'x18'	4'x20'
1/8"	*	*	*	*	*
1/4"	*	*	*	*	*
3/8"	*	*	*	*	*
1/2"	*	*	*	*	*
5/8"	*	*	*	*	*
3/4"	*	*	*	*	*
1"	*	*	*	*	*
5/4"	*	*	*	*	*
6/4"	*	*	*	*	*

Thickness

- Custom lengths and widths available
- Custom colors subject to minimum order quantity
- 5/4" and 6/4" sheets are subject to lead times

**4" Crown**

Dimensions:
9/16" x 3-5/8"

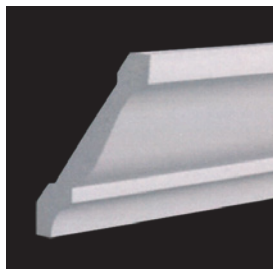
**5" Crown**

Dimensions:
11/16" x 4-5/8"

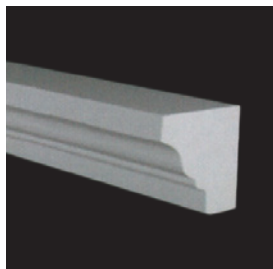
**Rams Crown**

Dimensions:
1-13/32" x 2"

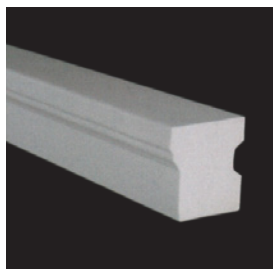
**Brick Mould**

Dimensions:
1-1/4" x 2"

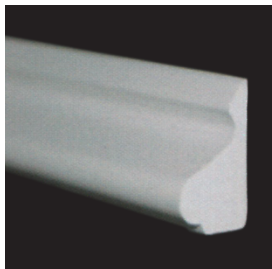
**Base Cap**

Dimensions:
1 1/16" x 1-1/8"

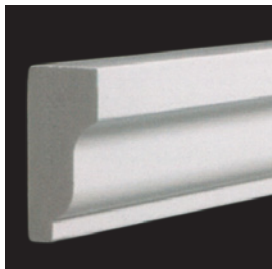
**Shingle Moulding**

Dimensions:
1 1/16" x 1-5/8"

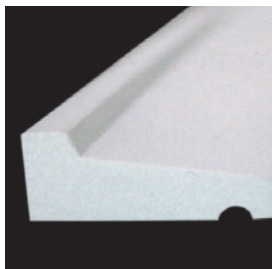
**Drip Cap**

Dimensions:
1 1/16" x 1-5/8"



**Sill**

Dimensions:
1-1/4" x 4-15/16"

**Sill Nose**

Dimensions:
1-3/8" x 1-5/16"

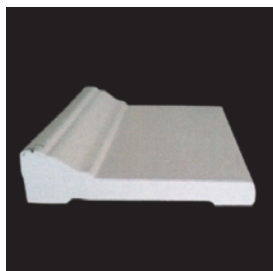
**Backband**

Dimensions:
1-3/16" x 4-1/2"

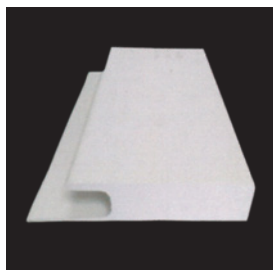
**J Channel**

Dimensions:
1-1/8" x 4-1/2"

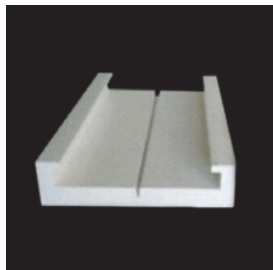

Jamb

Dimensions:
1-5/16" x 4-11/16"

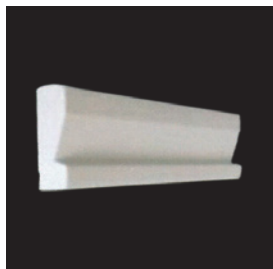

Jamb Extender

Dimensions:
5/8" x 2"

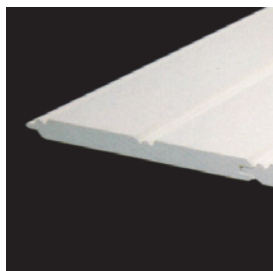

Beaded

Dimensions:
1/2" x 5-1/8"

- Available in 8', 10', 12', 16', 18', and 20' lengths
- Custom lengths available
- Custom designs available, as long as drawings or samples are provided
- Item availability subject to change



Benefits of Century PVC Fencing

- **Virtually maintenance free**
 - Made with durable, low-maintenance vinyl
- **Easy Installation**
 - Pickets lock into place for a glue-free picket-to-rail connection
- **Consistent color and fade protection**
 - Resists damage from sun, insects, and water for long-lasting beauty
- **Greater strength and flexibility**
 - No spacing between pickets for a true privacy fence





- Thickness: 12mm, 15mm, 18mm, and 20mm
- Width: 915mm and 1220mm
- Standard length: 1000mm, 2440mm, or custom
- Minimum order quantity: 1*20GP container

Advantages

- Fire retardant
- Moisture absorption 0.1%
- Easy to demold and clean
- Reusable for 30 times
- Average bending resistance 26 N/MM²
- Average Elasticity Module 10000 N/MM²



Column Wrap Sheet is a co-extended PVC foam sheet, consisting of rigid PVC outer skins and a foamed core. The hard, uniform surface makes it more robust and offers greater scratch resistance than standard PVC foam sheet. The outer skins are extremely flexible.

Column wrap sheets can be cold-formed to V-grooves without breaking.

It can easily be cut, thermoformed, and fabricated by using conventional tools and equipment. It can also be printed, painted, and laminated.

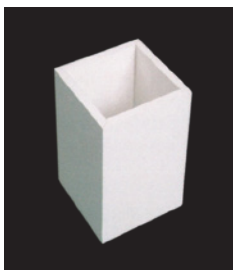

Advantages

- Optional sizes
- Ultra-flexible, seamless joints
- Rot free, insect free
- UV stable

Can CENTURY Trim be used in interior applications?

Yes. CENTURY Trim products can be used in a variety of interior applications. However, you should check with your local building code before installing CENTURY Trim products in an interior application.

What types of fasteners should be used to install CENTURY Trim?

You will want to use the same fasteners you would use for installing wood trim and siding. They should be stainless steel or hot dipped galvanized and long enough to penetrate the substrate a minimum of 1-1/2". For best results, use fasteners designed for wood trim and wood siding. These fasteners have a thinner shank, blunt point, and full round head. Standard nail guns work well with Century Trim. If using pneumatic tools, use a fastener with a full round head and set the pressure so the fastener goes just beneath the surface of the CENTURY board. IMPORTANT: Staples, brads, and wire nails should never be used. These products have shanks that are too small in diameter to control the thermal expansion and contraction properties of CENTURY Trim. For a finished look the CORTEX fastening system can be used to reduce the need to field apply paint when the trim is going to be left white.

Can CENTURY Mouldings yellow over time?

We provide a no color changing warranty of 10 years

What types of caulks can I use with CENTURY Trim?

You can use an acrylic, urethane, or polyurethane caulk with CENTURY Trim.

Do I need to paint CENTURY Trim?

No. CENTURY Trim products do not require paint for protection, but may be painted to achieve a custom color or to cover nail holes that may have been filled. If you choose to paint, use 100% acrylic latex paint with an LRV of 55 or higher

What can I use to fill nail holes in CENTURY Trim?

The following products may be used for filling trim nail holes:

- Acrylic caulk
- Polyurethane/urethane caulk
- Auto body Bondo

Can CENTURY Trim be used in structural applications?

No. CENTURY Trim cannot be used in structural applications. **WARNING:** CENTURY Trim products cannot be used in any stress or structural applications. CENTURY Trim products can only be used as the decorative part of your application; either wood or metal structural components need to be incorporated for structural applications. Check with your architect or builder if your application is structural.

How do I clean my CENTURY Mouldings?

Depending on degree of cleaning needed, power wash or hose loose dirt off of the mouldings. If using a power washer, be sure to test the pressure setting and nozzle first to ensure that the surface of the mouldings will not be damaged. Other cleaning methods include using a soft cloth and a mixture of mild detergent. When using cleaners other than a mixture of mild detergent and water, it is best to test on a small area or scrap piece of CENTURY Mouldings, to make sure it does not harm the surface or damage the product's appearance. **IMPORTANT:** Do not use solvent-based cleaners as they can harm the finish of CENTURY Mouldings.



Lined area for writing notes.

Century PVC

By Furtado Forest Products

(604)-945-0251

2071 Kingsway Ave #507,
Port Coquitlam, BC, Canada, V3C 6N2

